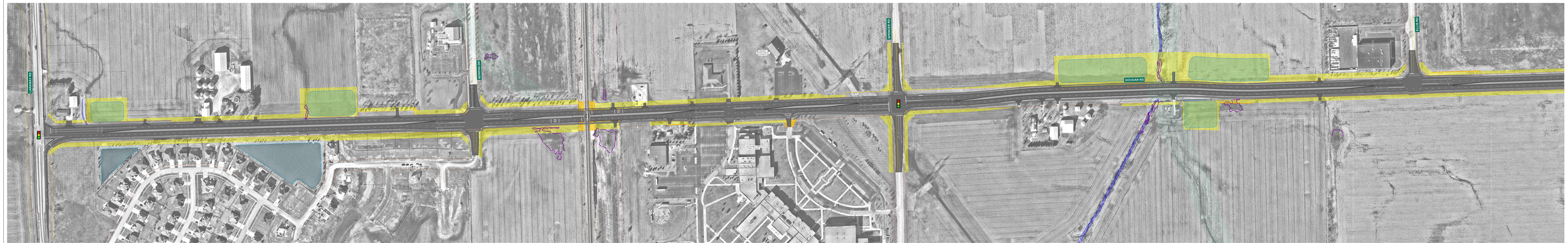

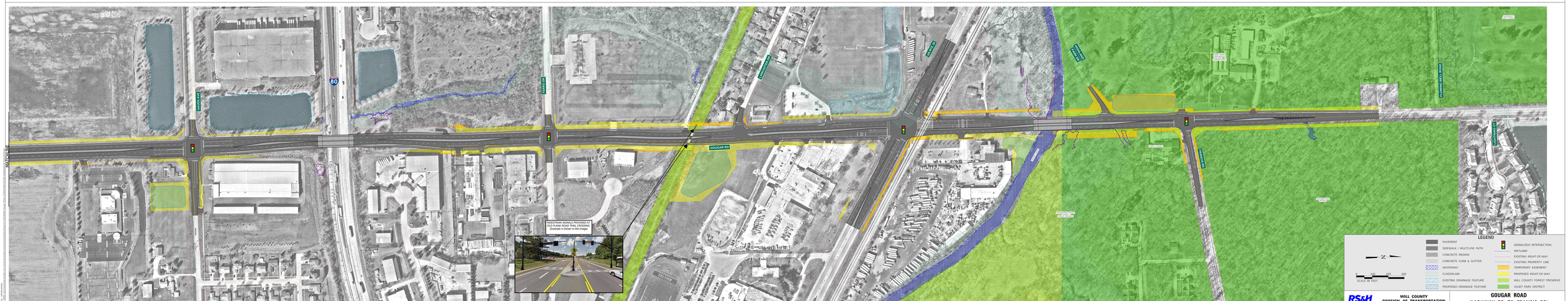

LEGEND

- PAVEMENT
- SIDEWALK / MULTI-USE PATH
- CONCRETE MEDIAN
- CONCRETE CURB & GUTTER
- WATERWAY
- FLOODPLAIN
- EXISTING DRAINAGE FEATURE
- PROPOSED DRAINAGE FEATURE
- SIGNALIZED INTERSECTION
- WETLAND
- EXISTING RIGHT-OF-WAY
- EXISTING PROPERTY LINE
- TEMPORARY EASEMENT
- PROPOSED RIGHT-OF-WAY
- WILL COUNTY FOREST PRESERVE
- FOREST PARK DISTRICT

N

SCALE IN FEET: 0 100 200 300

RS&H

WILL COUNTY
DIVISION OF TRANSPORTATION

GOUGAR ROAD
(LARAWAY RD TO FRANCIS RD)